

"MÖRE-HAMBO"

66

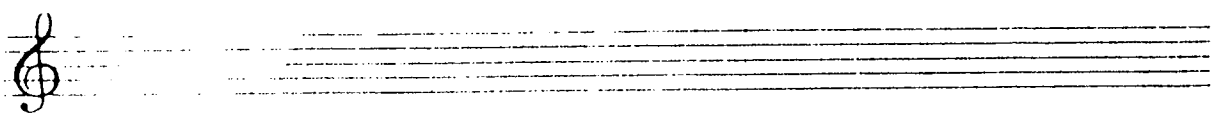
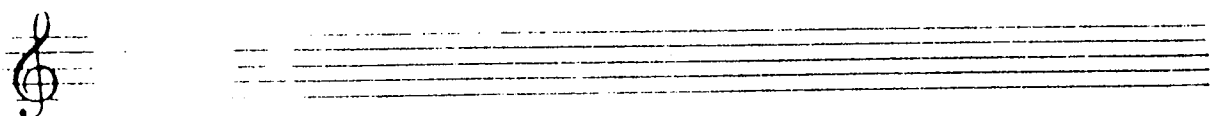
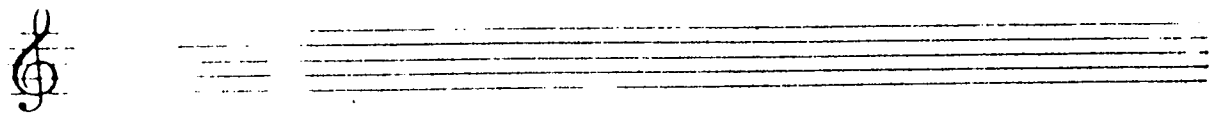
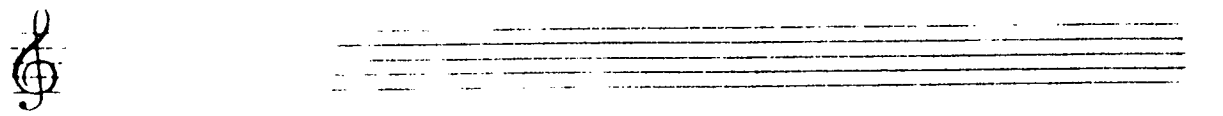
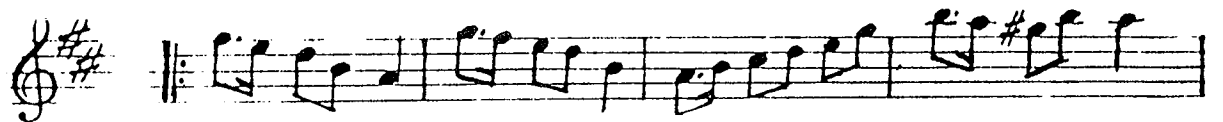
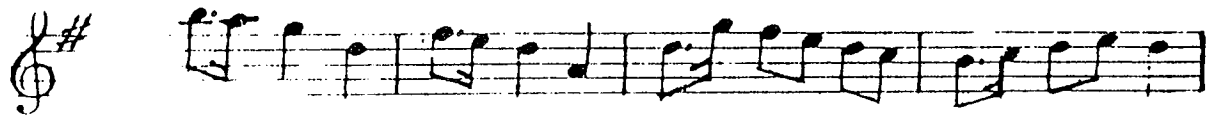
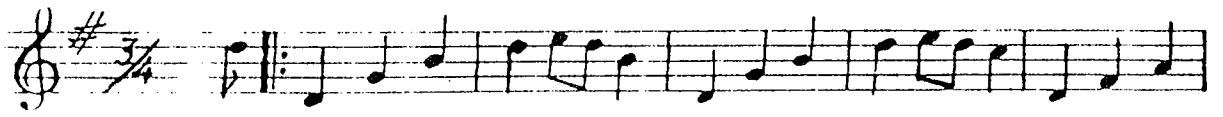

MÖRE - HAMBO

66

ERLAND BJÖRESTEN
KALMAR 1984
II-STÄMMA: AXEL PERSSON

D.C. al FINE